messilaresidential

# Holloway Road

, Islington, N7 8HG

## £395 Per Week

An exceptionally large studio apartment situated on the first floor of a building that is moments walk to London Metropole University. This fine apartment has wooden flooring and fitted kitchen area, with brand new double bed and extra furnishings can be provided upon request.
The property also benefits from having double glazing, affording great transport links with both 'Holloway Road underground and Highbury and Islington stations both with 5 -6 mins walk.
Household bills and council tax are payable by tenant. It is available rom early NOVEMBER.

- Large Studio
- First Floor
- Wood Flooring
- Great Transport Links

### Viewing

Please contact our Messila Residential Office on 020 7586 6699 if you wish to arrange a viewing appointment for this property or require further information.

0 1 1 E

## Floor Plan

## Area Map

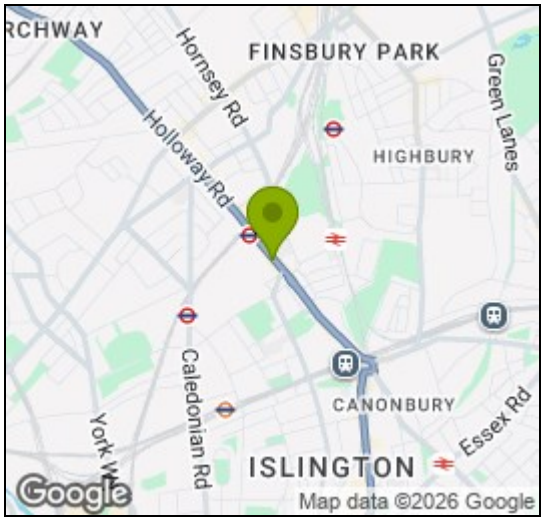


## Energy Efficiency Graph

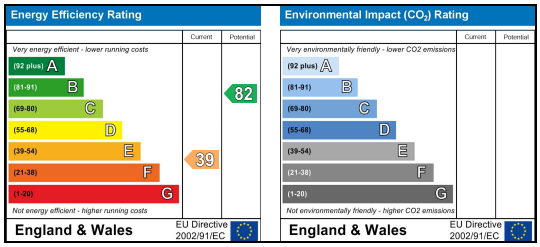


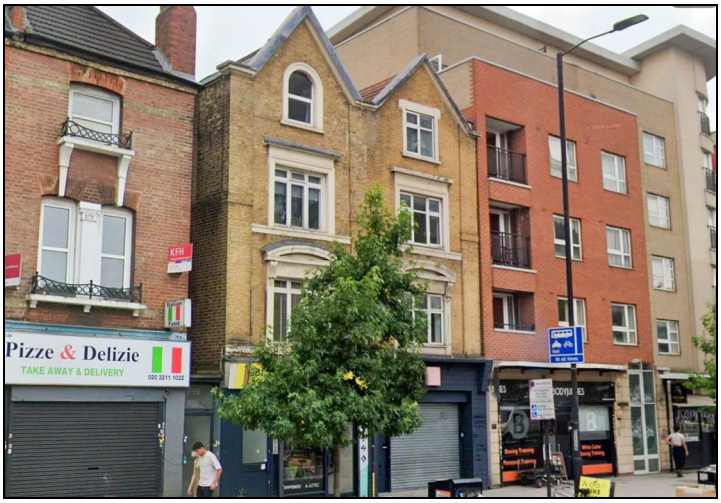

These particulars, whilst believed to be accurate are set out as a general outline only for guidance and do not constitute any part of an offer or contract. Intending purchasers should not rely on them as statements of representation of fact, but must satisfy themselves by inspection or otherwise as to their accuracy. No person in this firms employment has the authority to make or give any representation or warranty in respect of the property.

**Messila Residential**
137 Park Road, London, NW8 7HT
**T:** 020 7586 6699 **E:** regentspark@messilaresidential.com **W:** messilaresidential.com